

State of California

**Department of Veterans Affairs
1227 O Street
Sacramento, CA 95814**

FAX

DATE: April 28, 2010

**To: Dana Shigley
Andersen City Manager
City of Anderson**

**From: Frank Williams
Redding Home Administrator
916-651-5033**

Subject: Anderson City Council Meeting Materials

Ms. Shigley, please contact me should you require additional information for the meeting on May 4. I'm looking forward to that session. Thanks for arranging it.



**CDVA REDDING
VETERANS HOME**

Anderson City Council
May 4, 2010



REDDING VETERANS HOME



- DESIGN OVERVIEW
- "HOME-LIKE" ENVIRONMENT
- 5-30 BED NEIGHBORHOODS
- SINGLE BED RESIDENT UNITS
- TOTAL~160,000 FT²
- DVBE INVOLVEMENT

REDDING VETERANS HOME



- HOME STAFFING
- ANTICIPATED CONSTRUCTION COMPLETION
- TEMPORARY OFFICE SPACE
- RESIDENT APPLICATIONS

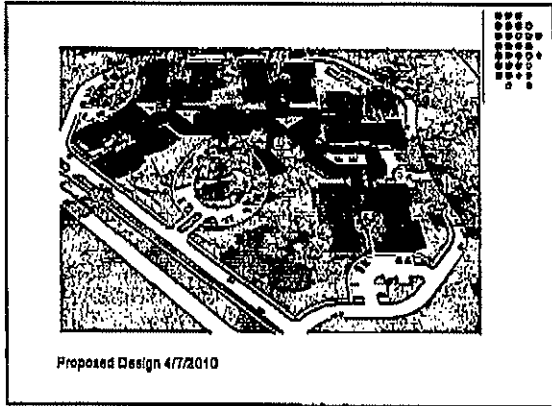

REDDING VETERANS HOME

- A significant portion of the mission of the California Department of Veterans Affairs is "to provide the state's aged or disabled veterans with rehabilitative, residential, and medical care and services in a home-like environment at the California Veterans Homes."

Rocky Chavez, CDVA Undersecretary

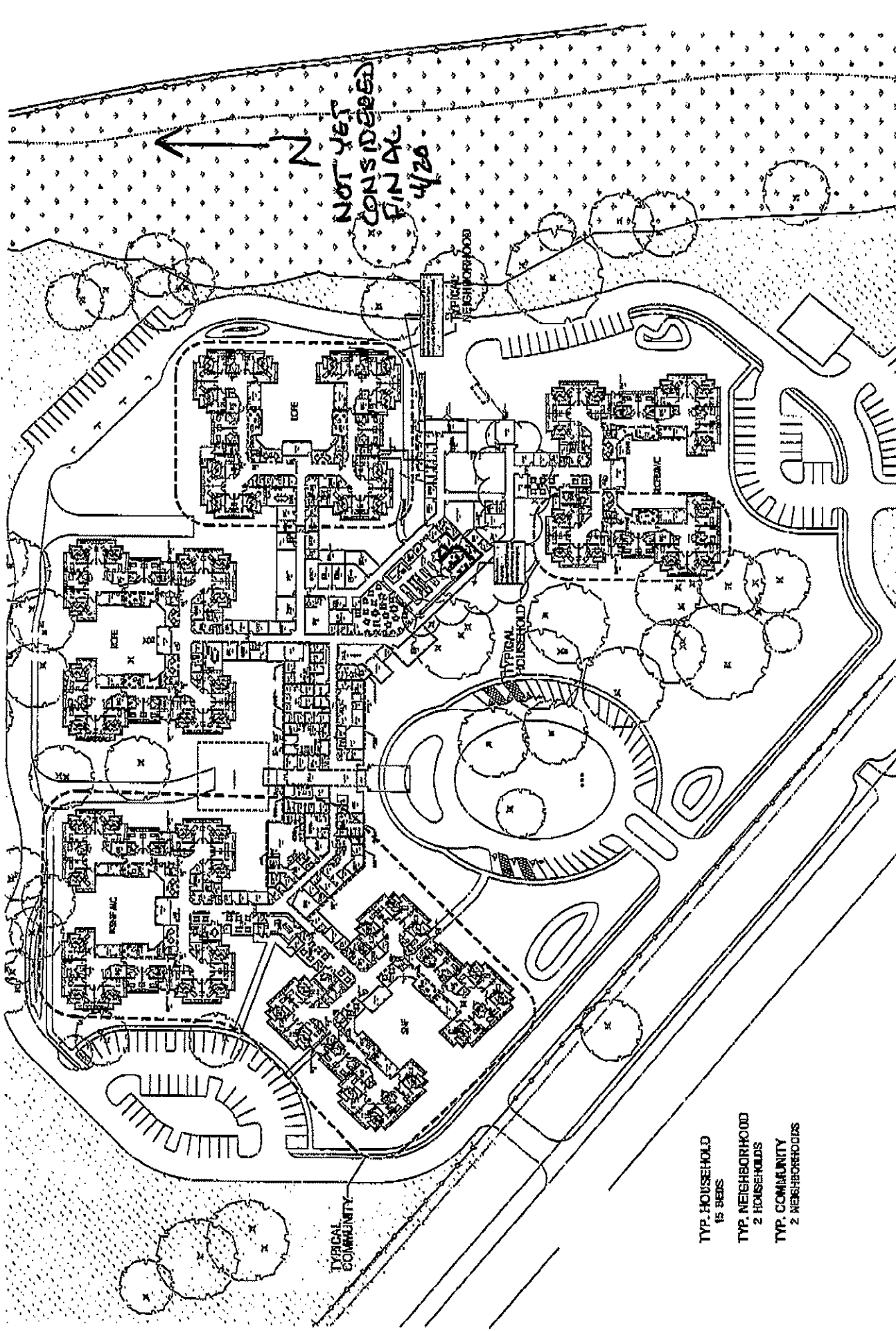

NOT YET
CONSIDERED
FINAL
4/26

TYP. HOUSEHOLD
15 BEDS
TYP. NEIGHBORHOOD
2 HOUSEHOLDS
TYP. COMMUNITY
2 NEIGHBORHOODS

TYPICAL
COMMUNITY

TYPICAL
HOUSEHOLD

TYPICAL
NEIGHBORHOOD

A-112



OVERALL (VILLAGE) PLAN
CALIFORNIA VETERANS HOME, REDDING
2400 HIGHTOWER ROAD, REDDING, CALIFORNIA

JACOBS STCS

JACOBS STCS
ARCHITECTURAL DIVISION
1000 MARKET STREET, SUITE 200
SAN FRANCISCO, CA 94102
PH: 415.774.2200



DATE: 04/26/10

CALIFORNIA VETERAN HOME, REDDING

REVISIONS	NO.	DESCRIPTION
	1	ISSUE VERTICAL SIZE

STAMP:

CONST.

DRAWING TITLE:

AREA E - FL

CONTRACT NO.:	3642
DATE:	NOV
CHECKED:	BR
PROJECT NO.:	FW
SCALE:	AS
DRAWING NO.:	

GENERAL NOTES

- *FURNITURE NOT SHOWN (NOT)
- 1. SEE SHEET A-102 FOR TYP. R/C FURNITURE

NOT YET CONSIDERED
FINAL 4/28/2010

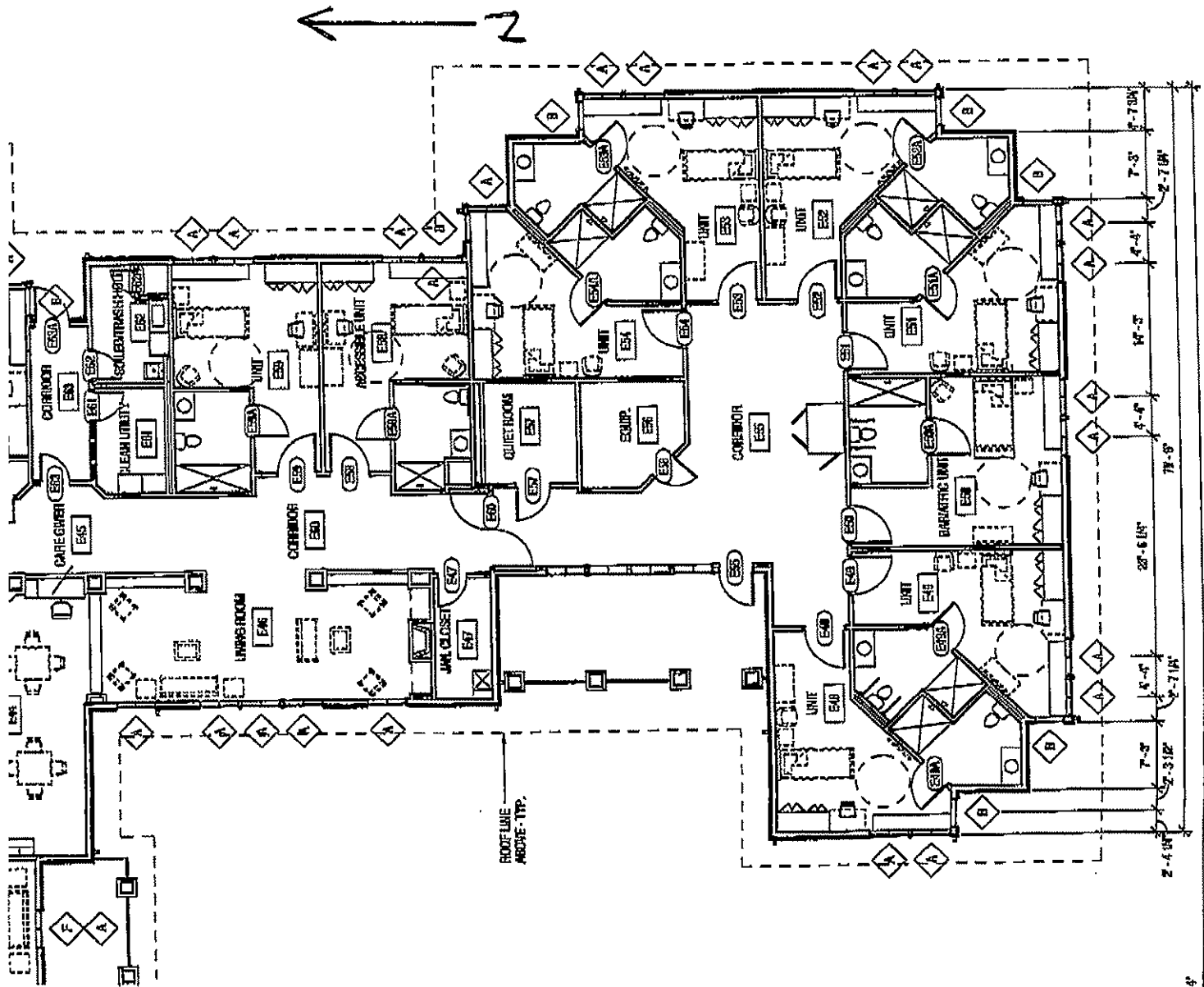
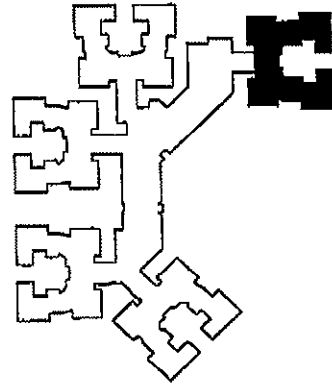

ROOF LINE ABOVE: TYP.